OLEOSTAR S.P.A. 42100 REGGIO EMILIA –ITALY	PIASTRA DI BASE LUCE 10 MULTIPLA IN PARALLELO CON VMP *MULTI–STATION SUBPLATES FOR SOLENOID VALVES* *CETOP 5 PARALLEL CIRCUIT WITH RELIEF VALVES* TYPE PBLD05P/.../VMP/SS/CX	Tabella T–0867/1

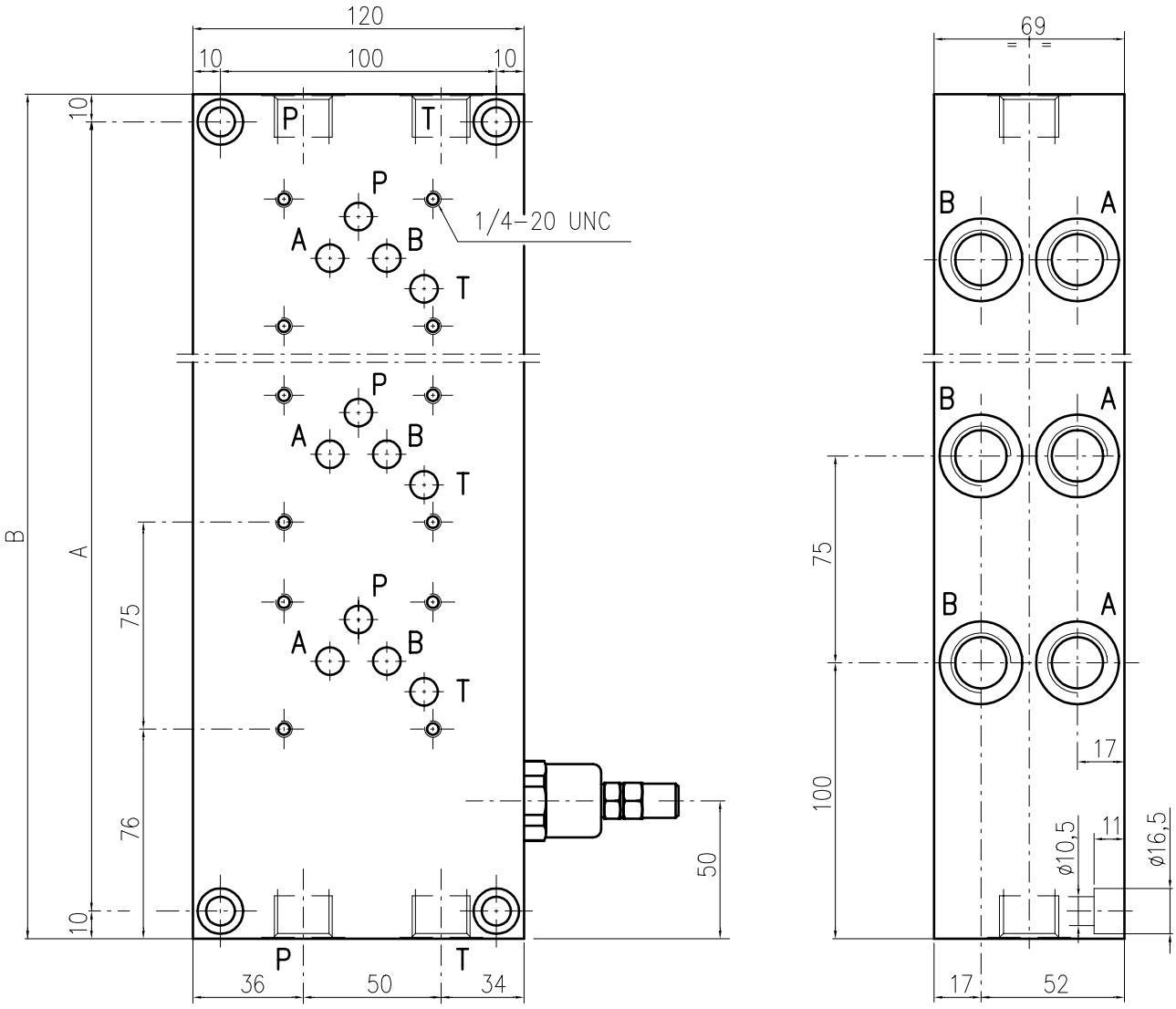

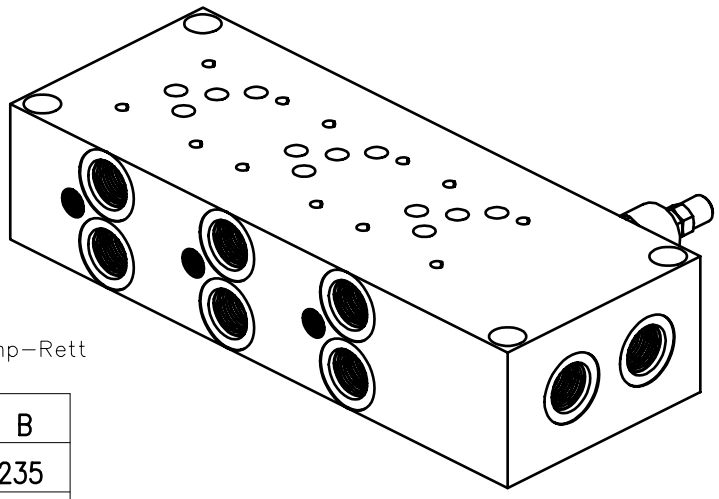

FILETTATURE

P–T=SAE 12
A–B=SAE 10

MATERIALI

CORPO : Alluminio

PART. INTERNI: Acciaio Cmt–Tmp–Rett

TIPO	A	B
PBLD05P/2/VMP	215	235
PBLD05P/3/VMP	290	310
PBLD05P/4/VMP	365	385
PBLD05P/5/VMP	440	460
PBLD05P/6/VMP	515	535

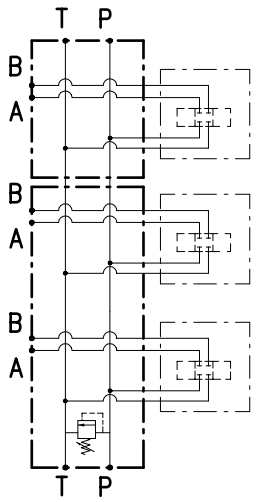

Pressione max. =350 Bar

Molle: Bianca 0–40 Verde 20–80 Blu 50–220 Rossa 180–350

N° R.S.	Approvazione	Disegnatore	Data	I.R.
–	C.F.	L.B.	17/10/96	2